

# APPENDIX E

## AHIMS AND OVERALL ABORIGINAL HERITAGE ITEM REPORT

Jamie Bush

Date: 12 July 2021

PO Box 5 demestre  
yass New South Wales 2582

Attention: Jamie Bush

Email: jamie@dpsyass.com.au

Dear Sir or Madam:

**AHIMS Web Service search for the following area at Lot : 131, DP:DP754136 with a Buffer of 200 meters, conducted by Jamie Bush on 12 July 2021.**

The context area of your search is shown in the map below. Please note that the map does not accurately display the exact boundaries of the search as defined in the paragraph above. The map is to be used for general reference purposes only.



A search of the Office of the Environment and Heritage AHIMS Web Services (Aboriginal Heritage Information Management System) has shown that:

0	Aboriginal sites are recorded in or near the above location.
0	Aboriginal places have been declared in or near the above location. *

**If your search shows Aboriginal sites or places what should you do?**

- You must do an extensive search if AHIMS has shown that there are Aboriginal sites or places recorded in the search area.
- If you are checking AHIMS as a part of your due diligence, refer to the next steps of the Due Diligence Code of practice.
- You can get further information about Aboriginal places by looking at the gazettal notice that declared it. Aboriginal places gazetted after 2001 are available on the [NSW Government Gazette \(http://www.nsw.gov.au/gazette\)](http://www.nsw.gov.au/gazette) website. Gazettal notices published prior to 2001 can be obtained from Office of Environment and Heritage's Aboriginal Heritage Information Unit upon request

**Important information about your AHIMS search**

- The information derived from the AHIMS search is only to be used for the purpose for which it was requested. It is not be made available to the public.
- AHIMS records information about Aboriginal sites that have been provided to Office of Environment and Heritage and Aboriginal places that have been declared by the Minister;
- Information recorded on AHIMS may vary in its accuracy and may not be up to date .Location details are recorded as grid references and it is important to note that there may be errors or omissions in these recordings,
- Some parts of New South Wales have not been investigated in detail and there may be fewer records of Aboriginal sites in those areas. These areas may contain Aboriginal sites which are not recorded on AHIMS.
- Aboriginal objects are protected under the National Parks and Wildlife Act 1974 even if they are not recorded as a site on AHIMS.
- This search can form part of your due diligence and remains valid for 12 months.



Jamie Bush

Date: 12 July 2021

PO Box 5 demestre  
yass New South Wales 2582

Attention: Jamie Bush

Email: jamie@dpsyass.com.au

Dear Sir or Madam:

**AHIMS Web Service search for the following area at Lot : 142, DP:DP754136 with a Buffer of 200 meters, conducted by Jamie Bush on 12 July 2021.**

The context area of your search is shown in the map below. Please note that the map does not accurately display the exact boundaries of the search as defined in the paragraph above. The map is to be used for general reference purposes only.

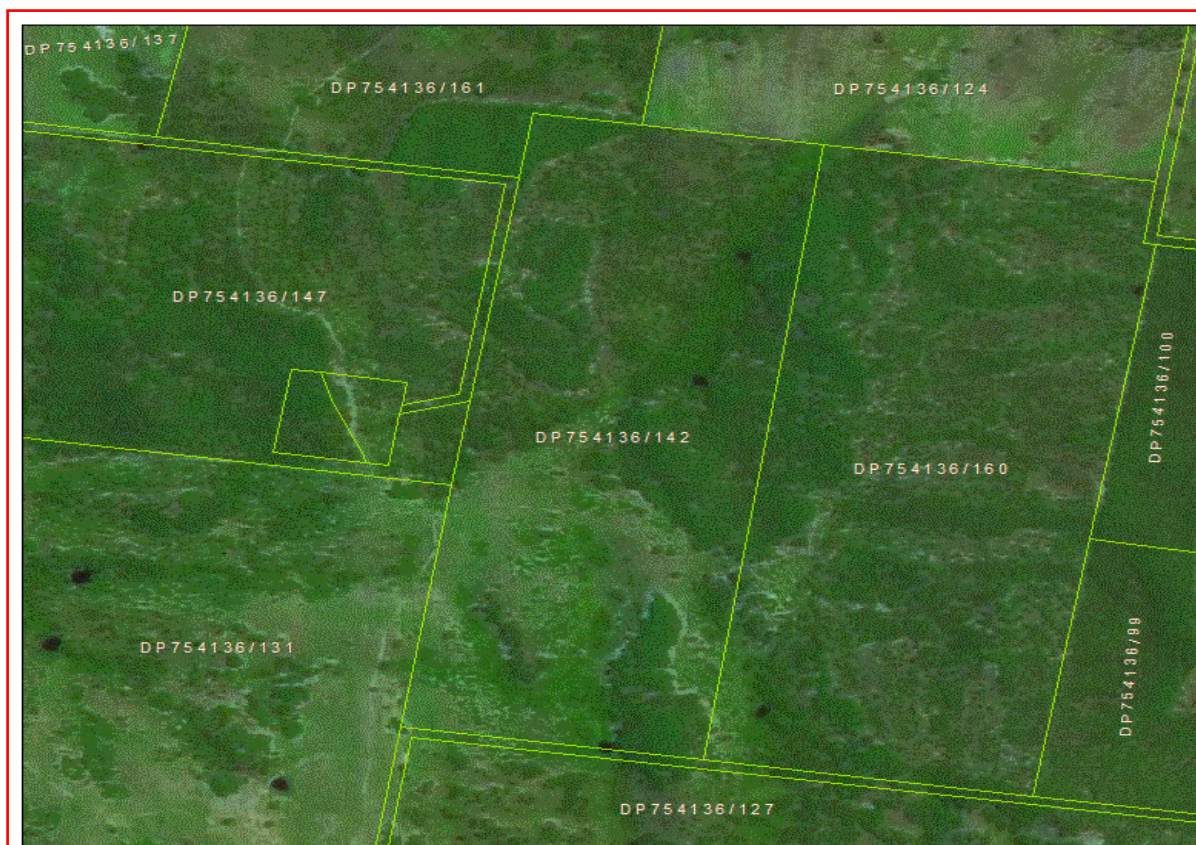

A search of the Office of the Environment and Heritage AHIMS Web Services (Aboriginal Heritage Information Management System) has shown that:

0	Aboriginal sites are recorded in or near the above location.
0	Aboriginal places have been declared in or near the above location. *

**If your search shows Aboriginal sites or places what should you do?**

- You must do an extensive search if AHIMS has shown that there are Aboriginal sites or places recorded in the search area.
- If you are checking AHIMS as a part of your due diligence, refer to the next steps of the Due Diligence Code of practice.
- You can get further information about Aboriginal places by looking at the gazettal notice that declared it. Aboriginal places gazetted after 2001 are available on the [NSW Government Gazette \(http://www.nsw.gov.au/gazette\)](http://www.nsw.gov.au/gazette) website. Gazettal notices published prior to 2001 can be obtained from Office of Environment and Heritage's Aboriginal Heritage Information Unit upon request

**Important information about your AHIMS search**

- The information derived from the AHIMS search is only to be used for the purpose for which it was requested. It is not to be made available to the public.
- AHIMS records information about Aboriginal sites that have been provided to Office of Environment and Heritage and Aboriginal places that have been declared by the Minister;
- Information recorded on AHIMS may vary in its accuracy and may not be up to date. Location details are recorded as grid references and it is important to note that there may be errors or omissions in these recordings,
- Some parts of New South Wales have not been investigated in detail and there may be fewer records of Aboriginal sites in those areas. These areas may contain Aboriginal sites which are not recorded on AHIMS.
- Aboriginal objects are protected under the National Parks and Wildlife Act 1974 even if they are not recorded as a site on AHIMS.
- This search can form part of your due diligence and remains valid for 12 months.

## C.4 ABORIGINAL HERITAGE ITEMS AND MAP

## ABORIGINAL HERITAGE ITEMS

*Table 1 Aboriginal heritage items - avoid impacts*

Survey Unit	Site Name / Item
<b>Existing Aboriginal Heritage Items of the Development Consent</b>	
SU15	SU15/L1
SU17	SU17/L2
SU27	SU27/L1
<b>Additional Aboriginal Heritage Items as part of the Modified Project</b>	
SU 55	AFT 1 + PAD
SU 63	AFT 5 + PAD
SU 60	IF1
SU 61	IF2
SU 181	PAD 2
SU 62	PAD 3
SU 66	Cultural Site 1
SU 116	Cultural Site 2

*Table 2 Aboriginal heritage items - minimise impacts*

Survey Unit	Site Name / Item
<b>Existing Aboriginal Heritage Items of the Development Consent</b>	
SU3	SU3/L1, SU3/L2
SU4	SU4/L1
SU6	SU6/L1
SU8	SU8/L1
SU23	SU23/L1, SU23/L2
SU24	SU24/L1
<b>Additional Aboriginal Heritage Items as part of the Modified Project</b>	
SU17	SU17/L1
SU109	AFT 2 + PAD – (salvage if impacts can't be minimised)
S83	AFT 3 + PAD – (salvage if impacts can't be minimised)
SU116	AFT 4 + PAD – (salvage if impacts can't be minimised)

*Table 3 Aboriginal heritage items - undertake salvage excavations*

Survey Unit	Site Name / Item
<b>Additional Aboriginal Heritage Items on the Development Consent</b>	
SU30	SU30/L1, SU30/L2, SU30/L3

Survey Unit	Site Name / Item
SU33	SU33/L3
<b>Additional Aboriginal Heritage Items as part of the Modified Project</b>	
SU172	PAD 1



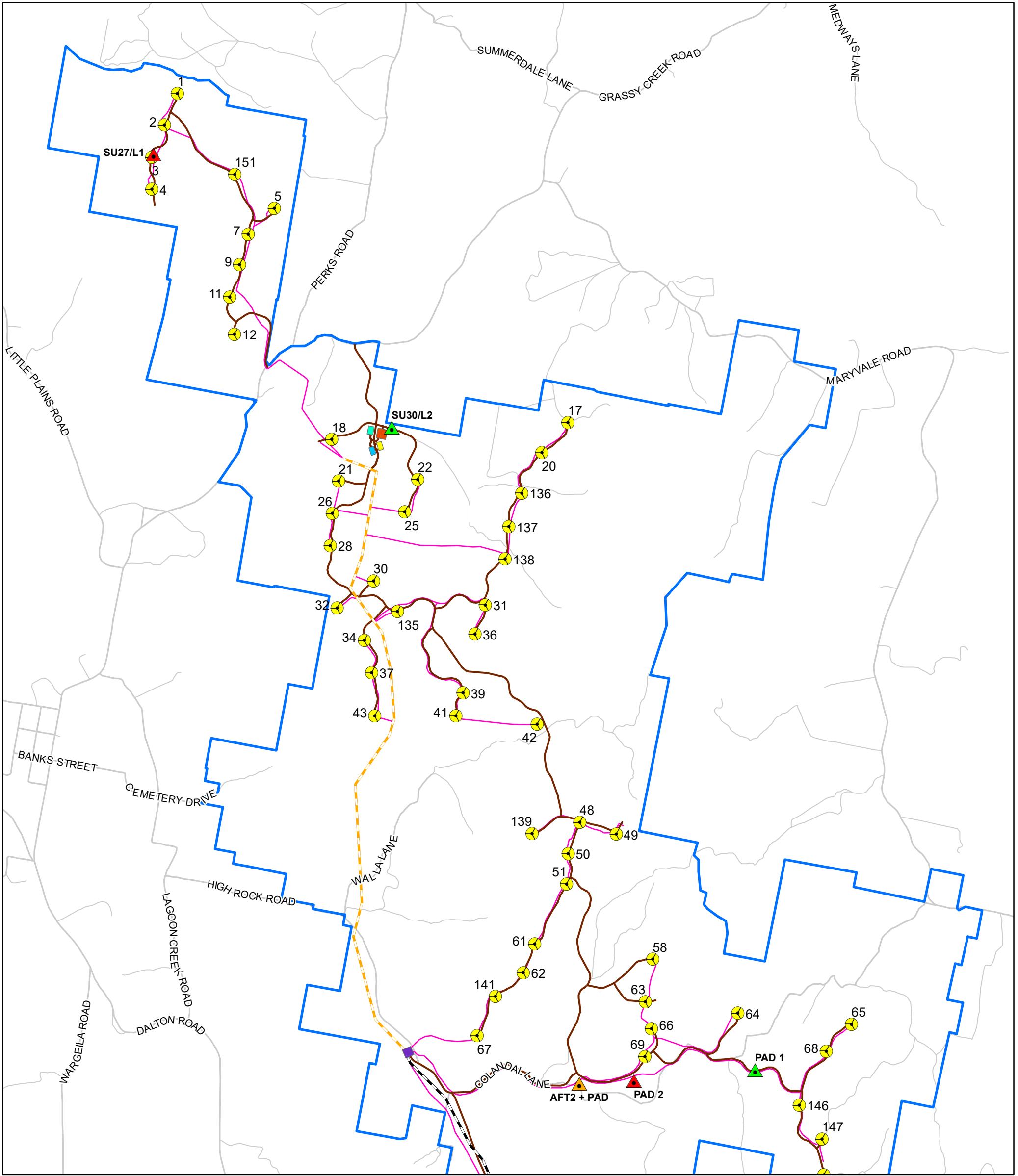

Indicative Turbine Layout

Access Tracks

Underground Cable (33kV)

Transmission Line (33kV)

Transmission Line (Up to 330kV)

Collector Substation

Connection Substation

O&M Facility

Temporary Construction Compounds

Temporary Batch Plants

Temporary Laydown Area

Project Boundary

**Aboriginal Heritage Items**

Avoid Impact

Minimise Impact

Minimise Impact / Undertake Salvage Excavations

Undertake Salvage Excavations

**Note.** The alignment of the revised access tracks and revised underground cable is based on an optimised infrastructure layout (based on the micro-siting allowance in the Development Consent). All infrastructure is indicative only.

**Note.** Aboriginal heritage items on the Development Consent that are no longer being impacted by the Modified Project have been excluded from this map

N

Date: 31/03/2020  
Version: A

0

1

2

Kilometres

GDA 1994 MGA Zone 55  
1:45,000

Document Path: G:\GIS\Development\_Sites\NSW\RyePark\Maps\Working\RPWF\_133\_Aboriginal Heritage Items\_20200407.mxd



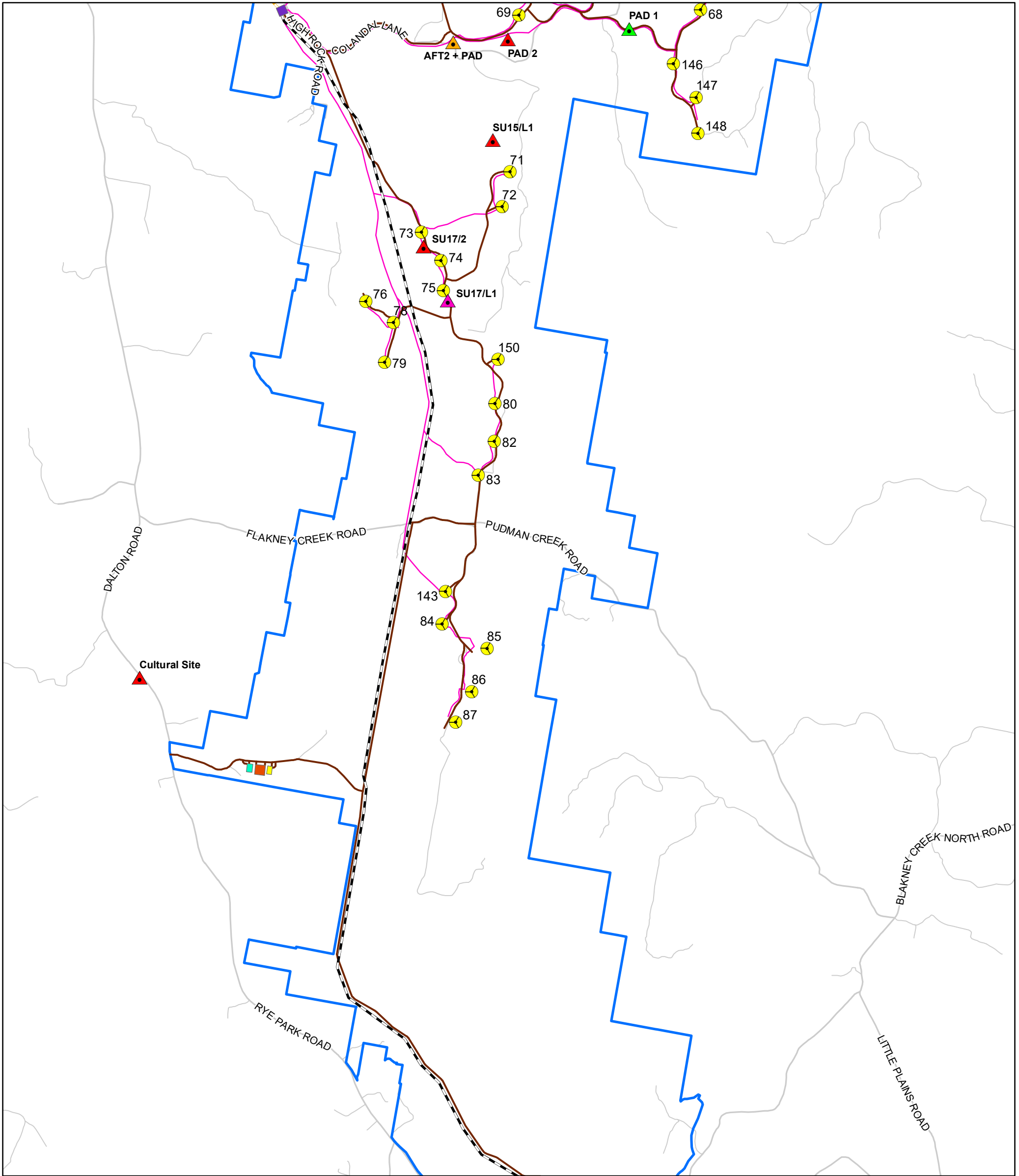

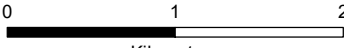
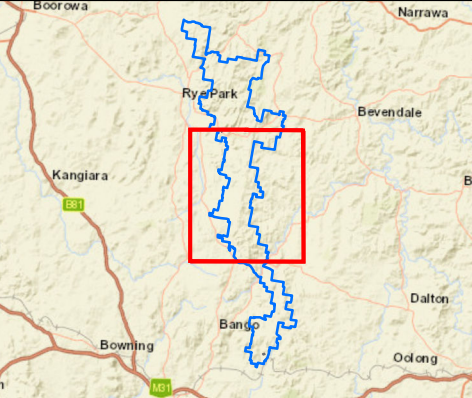
<ul style="list-style-type: none"><li>Indicative Turbine Layout</li><li>Access Tracks</li><li>Underground Cable (33kV)</li><li>Transmission Line (33kV)</li><li>Transmission Line (Up to 330kV)</li><li>Collector Substation</li><li>Connection Substation</li><li>O&amp;M Facility</li><li>Temporary Construction Compounds</li></ul>	<ul style="list-style-type: none"><li>Temporary Batch Plants</li><li>Temporary Laydown Area</li><li>Project Boundary</li><li><b>Aboriginal Heritage Items</b></li><li>Avoid Impact</li><li>Minimise Impact</li><li>Minimise Impact / Undertake Salvage Excavations</li><li>Undertake Salvage Excavations</li></ul>	<p><b>Note.</b> The alignment of the revised access tracks and revised underground cable is based on an optimised infrastructure layout (based on the micro-siting allowance in the Development Consent). All infrastructure is indicative only.</p> <p><b>Note.</b> Aboriginal heritage items on the Development Consent that are no longer being impacted by the Modified Project have been excluded from this map</p>	<div><p>Date: 31/03/2020 Version: A</p></div> <div><p>Kilometres</p><p>GDA 1994 MGA Zone 55 1:45,000</p></div>	
--	--	--	--	---

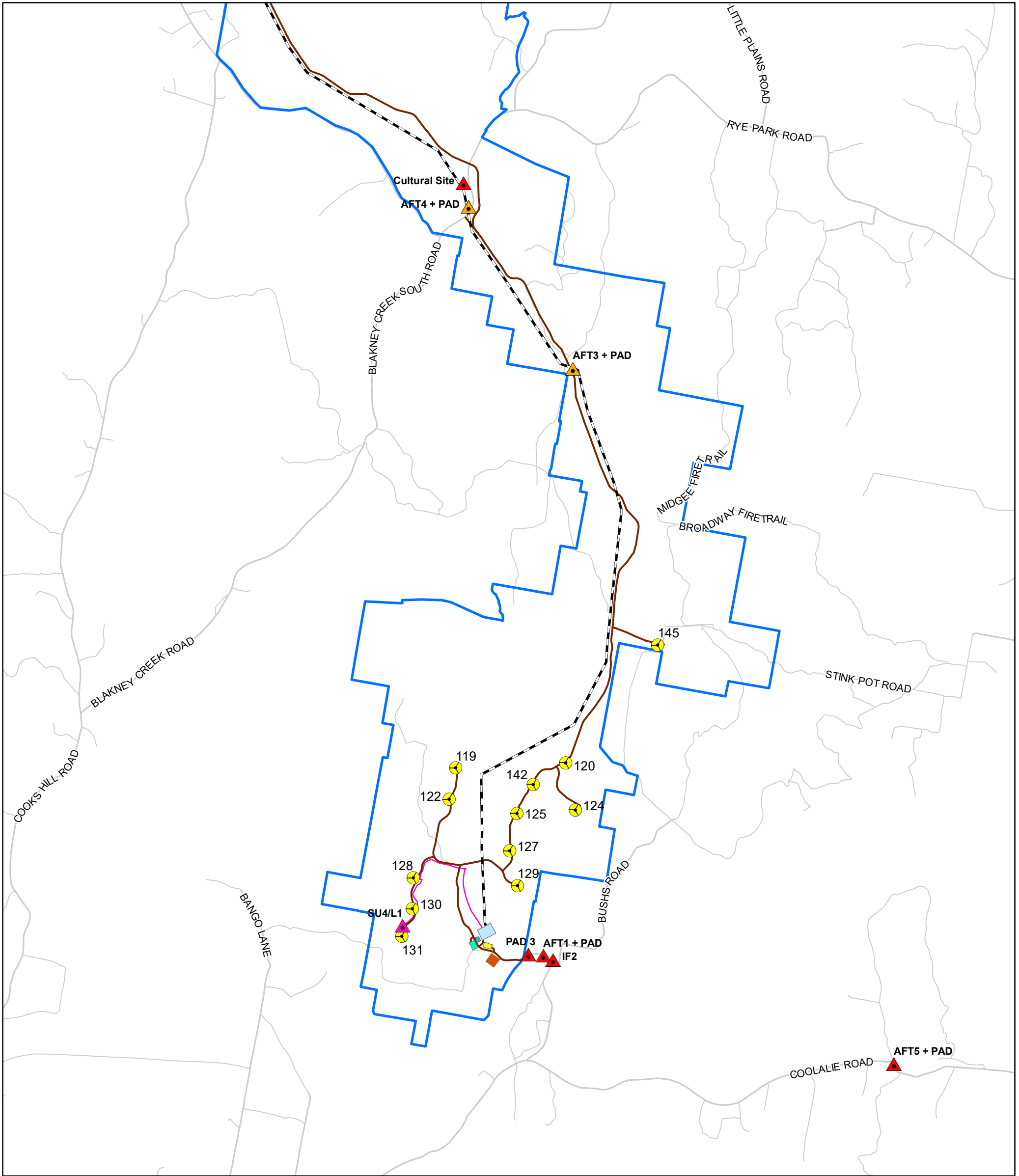

<ul style="list-style-type: none"> <li> Indicative Turbine Layout</li> <li> Access Tracks</li> <li> Underground Cable (33kV)</li> <li> Transmission Line (33kV)</li> <li> Transmission Line (Up to 330kV)</li> <li> Collector Substation</li> <li> Connection Substation</li> <li> O&amp;M Facility</li> <li> Temporary Construction Compounds</li> </ul>	<ul style="list-style-type: none"> <li> Temporary Batch Plants</li> <li> Temporary Laydown Area</li> <li> Project Boundary</li> </ul> <p><b>Aboriginal Heritage Items</b></p> <ul style="list-style-type: none"> <li> Avoid Impact</li> <li> Minimise Impact</li> <li> Minimise Impact / Undertake Salvage Excavations</li> <li> Undertake Salvage Excavations</li> </ul>	<p><b>Note.</b> The alignment of the revised access tracks and revised underground cable is based on an optimised infrastructure layout (based on the micro-siting allowance in the Development Consent). All infrastructure is indicative only.</p> <p><b>Note.</b> Aboriginal heritage items on the Development Consent that are no longer being impacted by the Modified Project have been excluded from this map</p>	<div style="text-align: center;">   <b>Date: 31/03/2020</b>  <b>Version: A</b> </div> <div style="text-align: center;">         0 1 2        Kilometres        GDA 1994 MGA Zone 55        1:45,000     </div>	
---	---	--	--	--

Document Path: G:\GIS\Development\_Sites\NSW\RyePark\Maps\Working\RPWF\_133\_Aboriginal Heritage Items\_20200407.mxd

